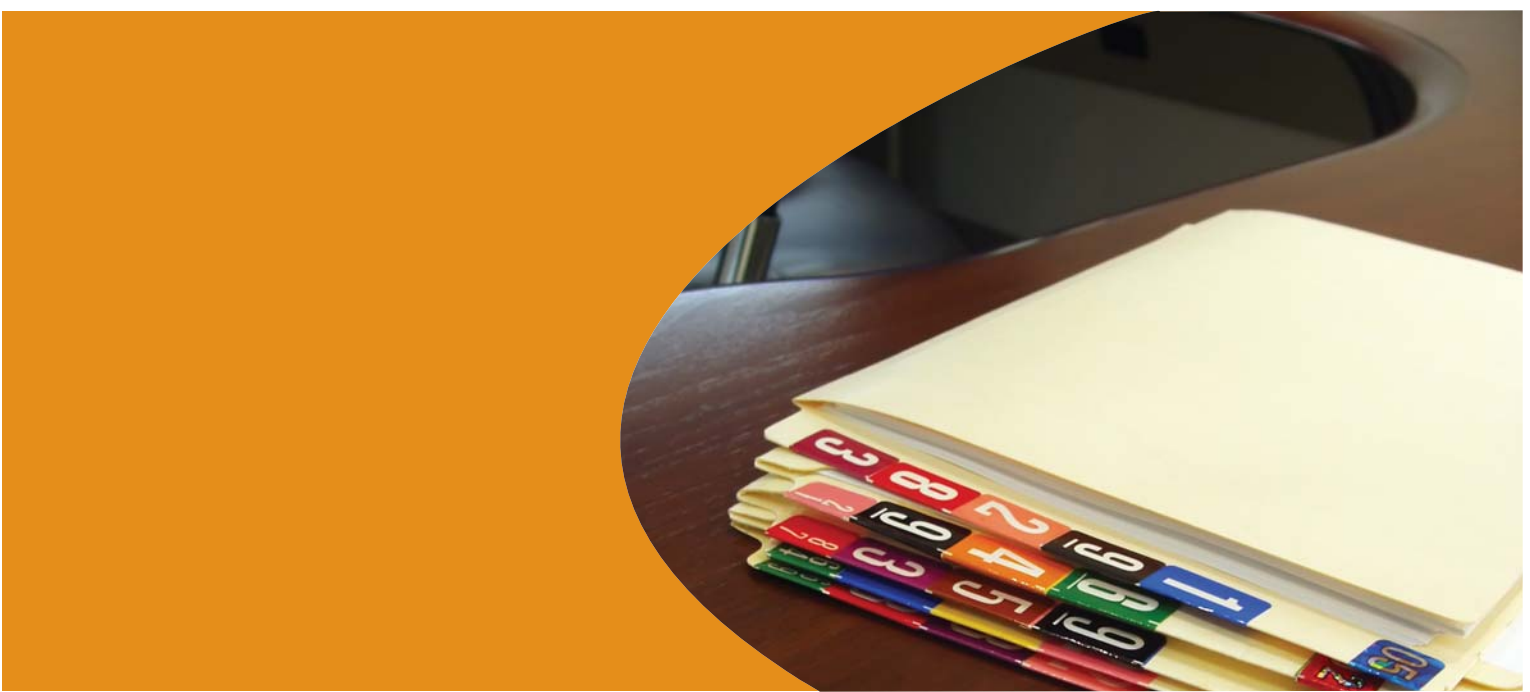



Image-In™ Business

Business Document Scanning and Integration



Member of Omtool's Healthcare Suite



Omtool's Image-In™ Business solution provides a high-performance, cost-effective, document imaging solution that is easy to implement and use. Workflow efficiencies are realized through process re-engineering while simultaneously increasing capacity and access to complex documents. Image-In Business features include robust barcode optical recognition support to reduce manual data entry and automatic verification to enhance the accuracy of indexing operations. Enterprise-wide or departmental data archiving is supported using magnetic or optical media providing scalability in excess of multiple terabytes.

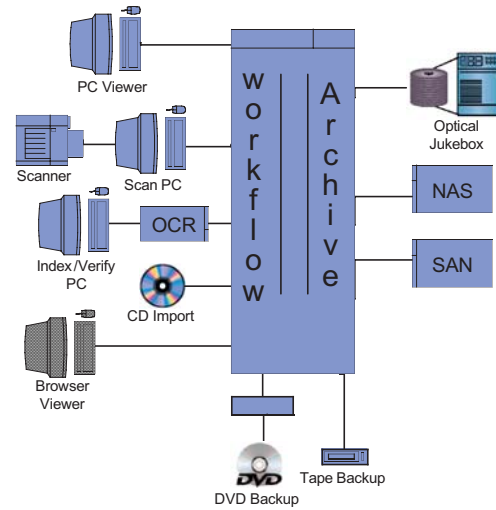

Capture Process

Omtool's Image-In Business system delivers a flexible, easy to use document capture process. Using individual departmental "templates", Image-In Business software can be configured with specific departmental information, thereby allowing custom profiles for each area of the organization. In addition to these custom profiles, users can use high or low speed "Twain" compliant scanners to meet throughput and workflow needs. After an image has been scanned, image editing enables the user to control the quality of the image, add "Sticky Note" annotations, and highlight areas requiring special attention. Image-In Business also features batch control, which enables users to capture images according to relevance and departmental guidelines. Image-In Business also supports the importing of images captured or generated by other related systems. Virtually any type of binary file can be stored in the Image-In Business storage subsystem.

Index Operations

Indexing captured images ensures fast and accurate retrieval of stored data from the archive. The Image-In Business system features an indexing application designed to identify images by form type and other relevant index keys prior to permanent storage. Image-In Business is a user-friendly application that can index through manual key entry or an optional "Keylink" feature. In addition, multiple form ID types, auto-fill form selection, page merge and copy tools enable users to quickly and easily enter information.

Verification

All defined indexes are automatically verified against the database and Omtool Archive Server thus confirming the accuracy of information. In addition, Omtool's Image-In Business system provides users with override and repair options to complete the verification process.

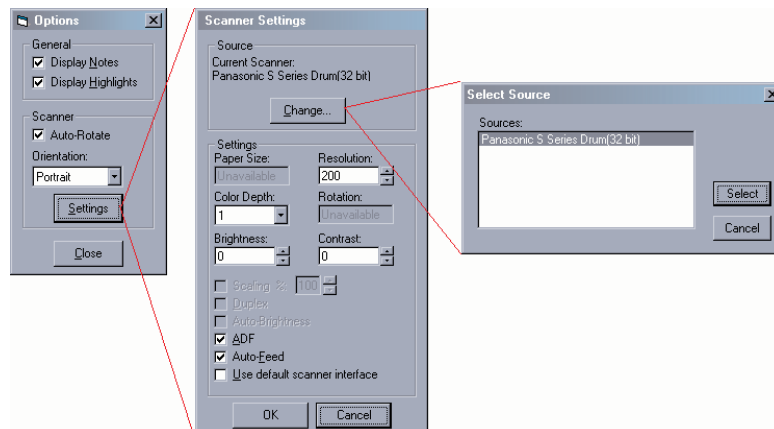

“Multi-view”

The Image-In Business system offers secure viewing and retrieval of indexed data through the multiview search application. This easy to use application allows users the flexibility of searching by key, multiple keys, form type or a combination of all indexes. Image-In Business includes magnify, zoom, pan and rotating tools to enhance viewed images.

Report to Image

The report to image option allows users to submit printed reports directly to Image-In Business. Reports are automatically processed, indexed and submitted to storage in an unalterable image format. The need to print and then scan and index is eliminated.

Electronic Document Interchange

Files representing electronic document interchange (EDI) records which conform to ANSI standards can be submitted to the Image-In Business system. Each transaction is transformed into a separate image file and is therefore indexed and accessible as an individual image.

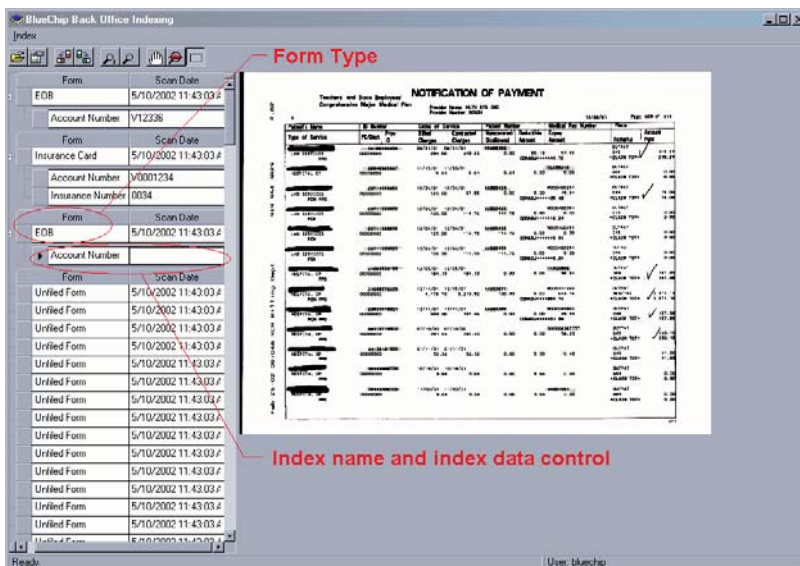

Implementation

Implementation is fast and easy. System software and initial workstations are installed in a few hours by Omtool's professional staff. Installation and end-user training is completed and the system is then ready for live operations. 7X24 support is available from Omtool through remote access tools using VPN or dial-up services.

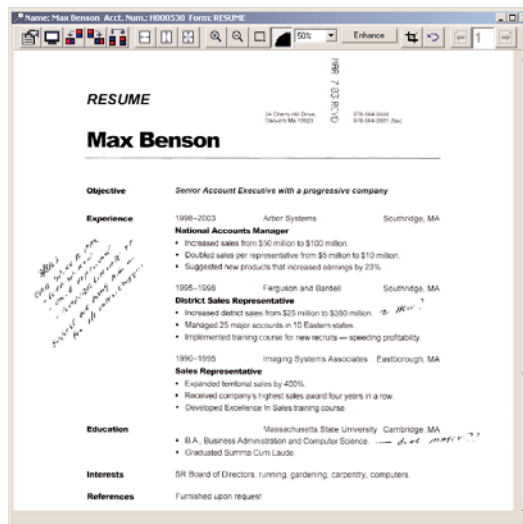
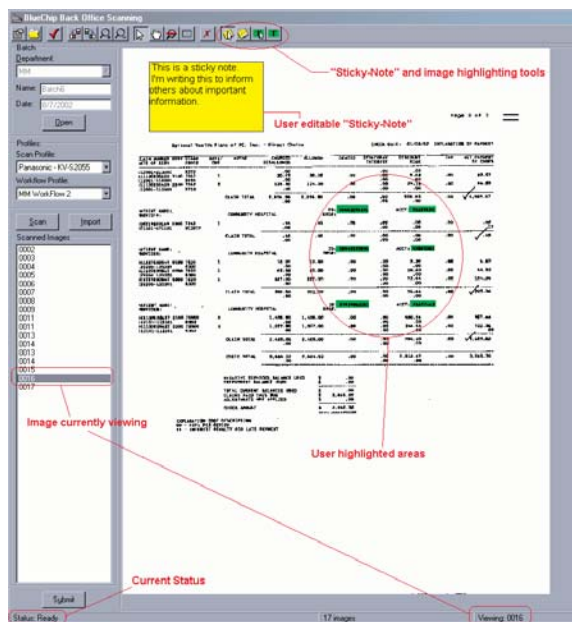

Omtool Healthcare Suite

- ADT eForms™ Production System
- eForms Station™ Electronic Forms Library
- Image-In™ Point of Service Image Capture System
- Image-In™ Business Document Capture and Archive System
- Image-In™ Clinical Back Office Scanning
- Image-In™ Queue Document Processing
- AccuRoute® Document Handling Platform
- ObjectArchive™ Electronic Archive

About Omtool, Ltd.

Omtool, Ltd. is a leading provider of document handling solutions that simplify the integration of paper and electronic documents in enterprise information management systems. Our flagship product family, AccuRoute, streamlines the capture, conversion, communication, and archive of paper and electronic documents, enabling fast, secure, simultaneous distribution to multiple destinations in multiple formats. AccuRoute products deliver faster, more efficient workflows, while reducing cost, complexity and risk. Omtool solutions are used worldwide by businesses in document-intensive industries that demand secure handling, integration and tracking of documents in full compliance with a range of regulatory requirements. Based in Andover, Massachusetts with offices in the United Kingdom, Omtool can be contacted at 1-800-886-7845 or www.omtool.com.



Corporate Headquarters
Omtool, Ltd.
6 Riverside Drive
Andover, MA 01810
Tel. 978.327.5700
Fax. 978.659.1300
Sales. 800.886.7845

Omtool Europe, Ltd.
25 Southampton Buildings
London WC2A 1AL UK
Tel. +44 (0) 203 043 8580
Fax. +44 (0) 203 043 8581
E-mail. salesuk@omtool.com

www.omtool.com